

For Lease



# strathpoint shopping plaza

## Demographics

STRATHMORE, ALBERTA



Trade Area  
2018: 35,000



Households  
5,085



Traffic Count  
13,480 AADT



Household  
Income  
\$101,734

## HIGHLIGHTS - prime retail

- Located on the intersection of Trans-Canada Highway & Lakeside Blvd.
- Anchor tenants include Petro Canada, Arby's, KFC and Starbucks. Spacious 20' wide units starting from 1142 sq ft of space available.
- Perfect location for a boutique grocery store, local retail brewhouse, private commercial offices, ice cream shop, pharmacy, medical office, dental clinic, barber shop, bakery, food retail services to cater
- 13,800+ local population and growing & only 40km east for Calgary.

## Property description

Lease Rate: Market

Op Costs: \$9.71 psf est. 2023

Size: 1,142 to 9,632 sq. ft.

Available: Immediate

Zoning: CWHY - Highway Commercial District







**Rajeev Sharma**

- 587-228-7171
- [yycproperties1@gmail.com](mailto:yycproperties1@gmail.com)
- <https://urban-realty.ca/>









**Rajeev Sharma**

- 587-228-7171
- [yycproperties1@gmail.com](mailto:yycproperties1@gmail.com)
- <https://urban-realty.ca/>



**URBAN**  
REAL ESTATE SERVICES LTD





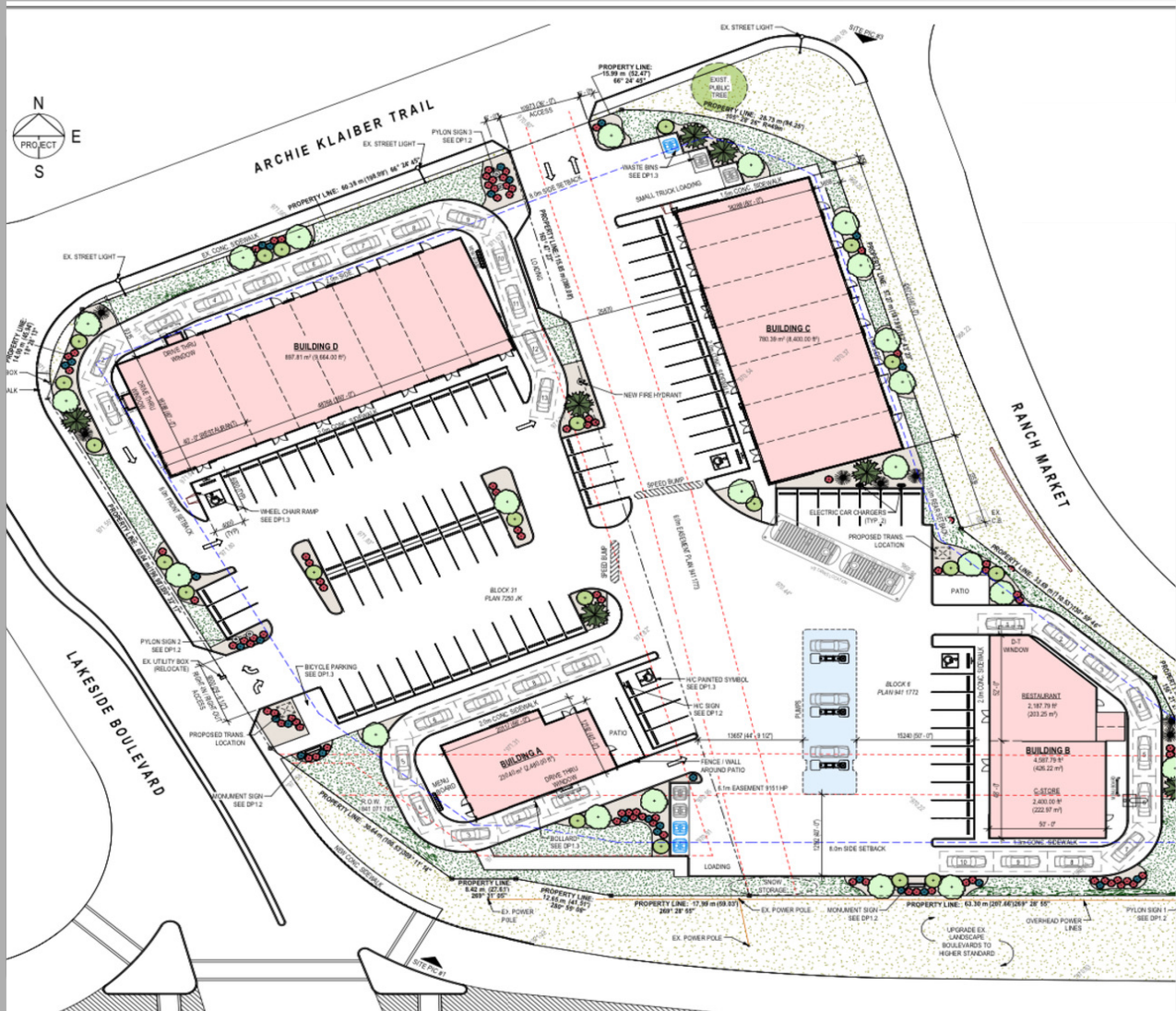

**Rajeev Sharma**

- 587-228-7171
- [yycproperties1@gmail.com](mailto:yycproperties1@gmail.com)
- <https://urban-realty.ca/>



**URBAN**  
REAL ESTATE SERVICES LTD



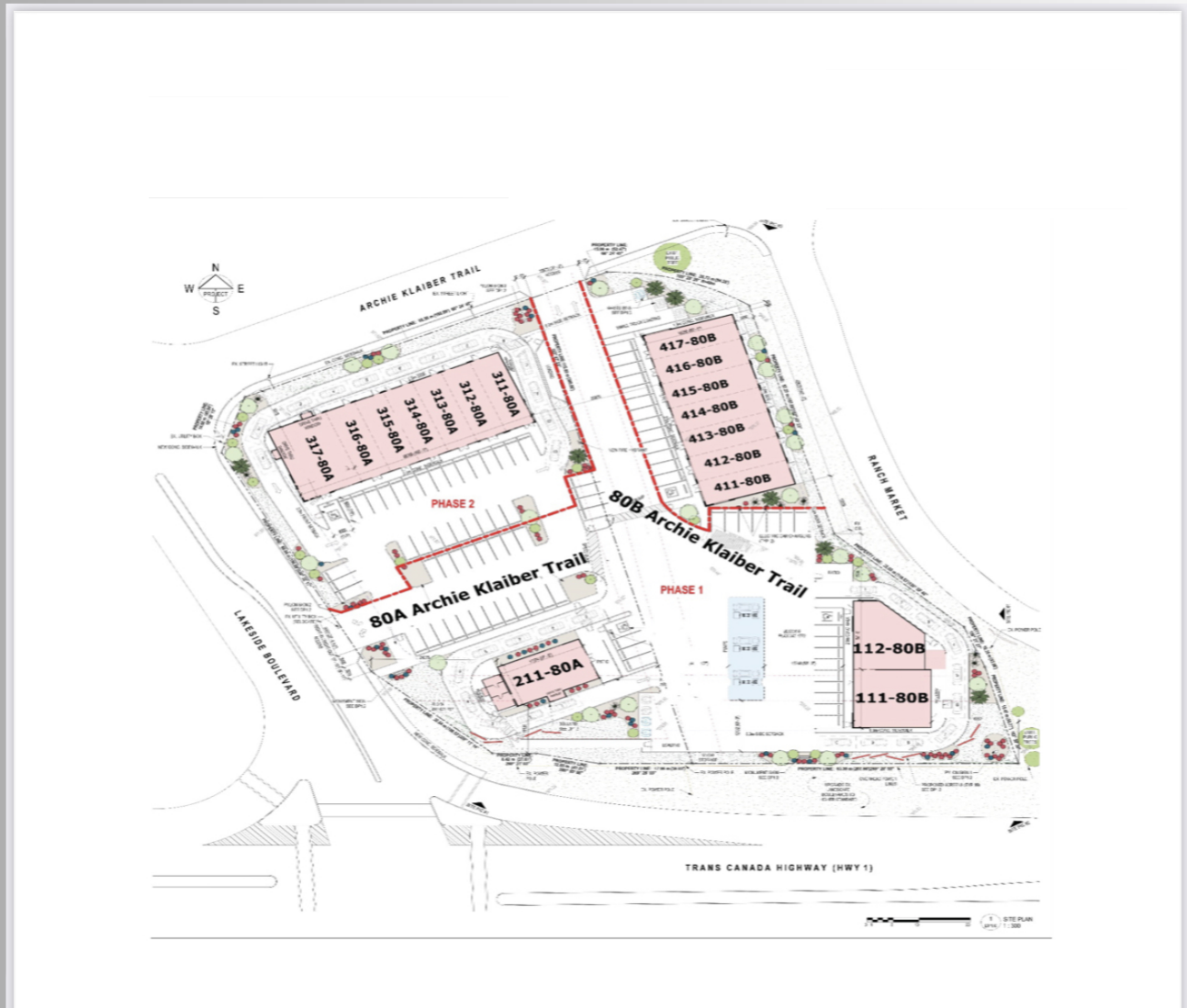

**Rajeev Sharma**

- 587-228-7171
- [yycproperties1@gmail.com](mailto:yycproperties1@gmail.com)
- <https://urban-realty.ca/>



**URBAN**  
REAL ESTATE SERVICES LTD



# Location

Strath Point Shopping Centre, Strathmore, Alberta

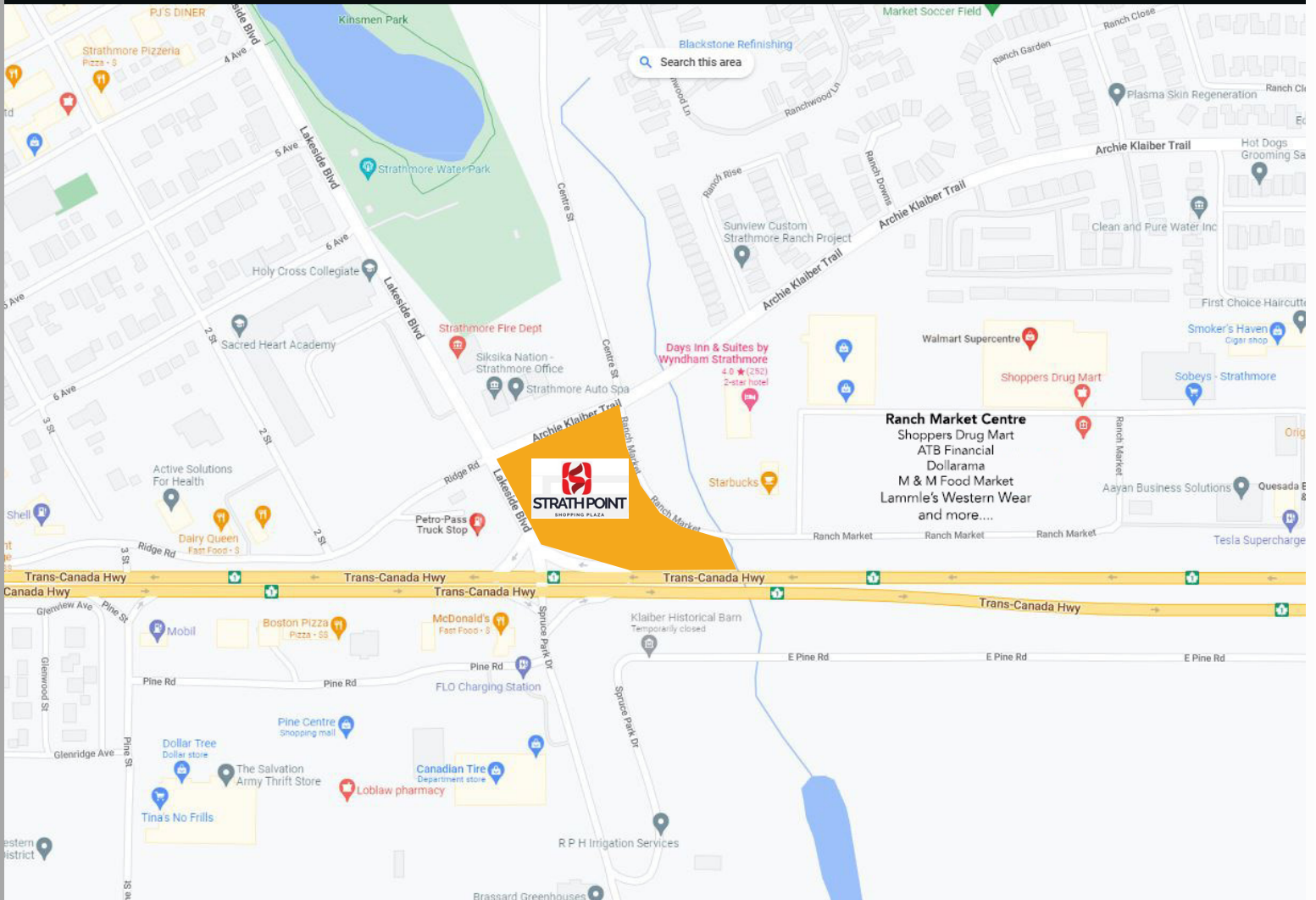

## Rajeev Sharma (Associate)

- 587-228-7171
- [yycproperties1@gmail.com](mailto:yycproperties1@gmail.com)
- <https://urban-realty.ca/>



**URBAN**  
REAL ESTATE SERVICES LTD

## Commercial / Residential / Financing / Property Management / Investments

This brochure is intended for information purposes only and should not be relied upon for accurate factual information by the recipients hereof. The information contained herein is based on information which Urban Realty and Aman Gill realtor deems reliable. The information contained herein is subject to change without notice.





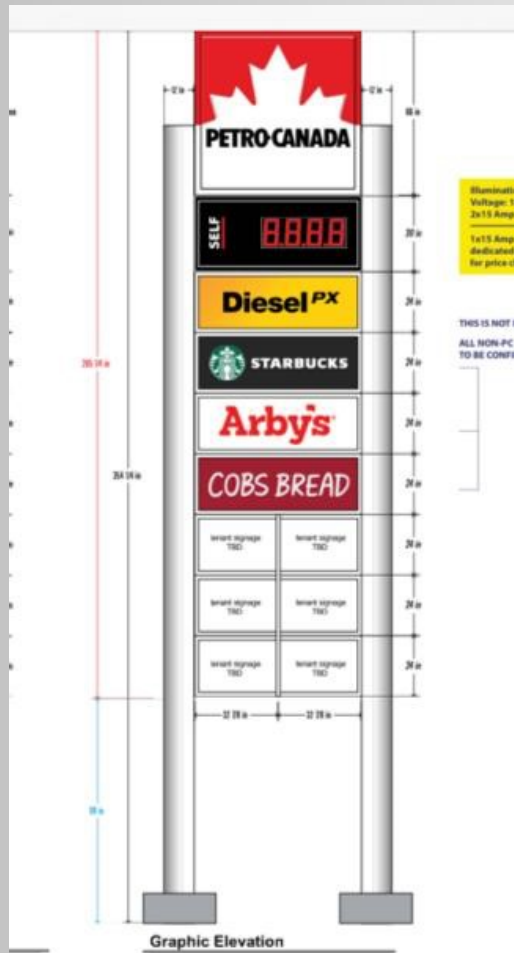

This is an original unpublished drawing created by Country Signs Inc. It is submitted for your personal use in connection with a project being prepared for you by Country Signs Inc. It is not to be shown to anyone outside your organization, nor is it to be used, reproduced or exhibited in any fashion.

App'd: \_\_\_\_\_  
App'd: \_\_\_\_\_

**PRODUCTION ART: SIGNAGE DIMENSIONS SUBJECT TO: SITE SURVEY, ENGINEERING & CITY APPROVAL**

